

To access the 'SensAlert 300' Out of Bed Monitor

set-up and training video go to <http://www.youtube.com/watch?v=ojNVtDFCZHY>

If you are unable/not allowed to access YouTube, follow these instructions :-

1. Copy and paste this link into your web browser

<http://www.sensorium.co.uk/Products/Assistive-Technology/Passive-Monitors/SENSALERT-300-Bed-Chair-Monitor.aspx>

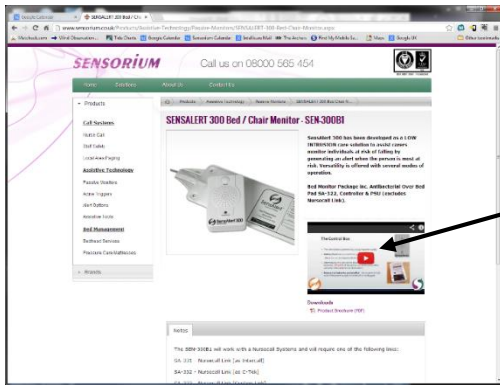

2. click the PLAY button

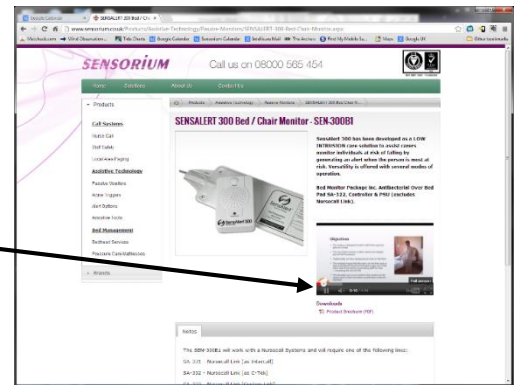

3. click the PAUSE button

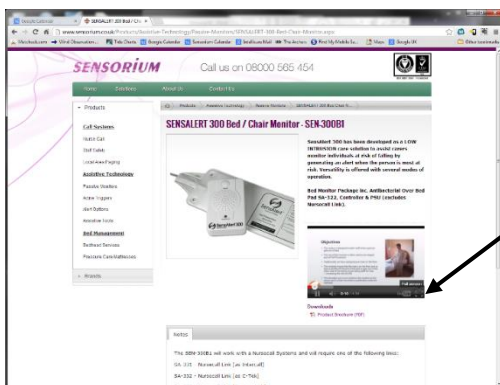

4. click the FULL SCREEN button

5. click the CHANGE QUALITY button

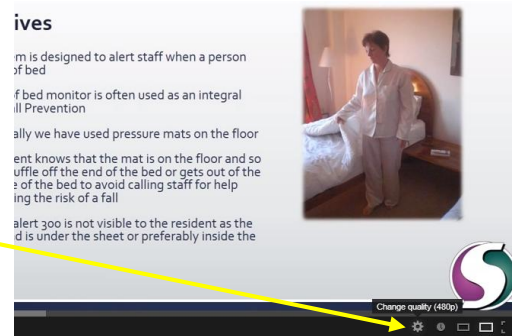

6. set to 720p HD for best quality

7. click the PLAY button, you can always drag the button back to the beginning of the presentation or pause it at any time

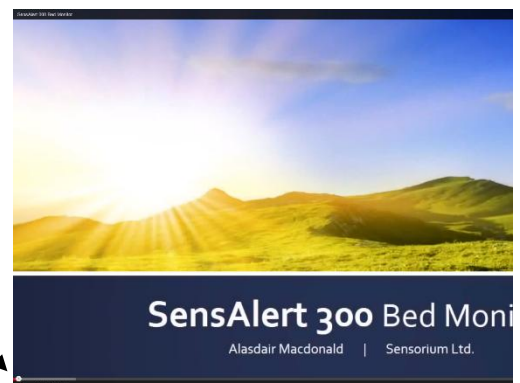

**If you have any problems,
please contact the office on 01383 720 600**